

ADULT FACE-TO-FACE & ONLINE COURSES
MANCHESTER . LIVERPOOL . DUBLIN

ncg | *Price List* 2021

PROMOTIONAL
RATES

Turkey
EXTENDED
OFFERS

MANCHESTER

BOOK 8 WEEKS & GET 1 WEEK FREE

Subject to availability

LIVERPOOL

BOOK 6 WEEKS & GET 1 WEEK FREE

Subject to availability

MANCHESTER AND LIVERPOOL ACCOMMODATION OFFER

STUDENT RESIDENTIAL HALLS ACCOMMODATION EXTENDED OFFER TERMS

- This offer applies for Student Residential Halls Accommodation only.
- Students must start the course & accommodation before **30.10.2021**.
- Promotion is valid for new bookings only.
- If the booking date is deferred to any date beyond **30.10.2021**, then the offer is no longer valid.
- Accommodation is subject to availability at the time of booking and the offer applies to students aged 18+

SPECIAL OFFERS TERMS AND CONDITIONS

OFFER DATES

- Applications Submitted by **21.12.2021** and course start date up to **31.03.2022**
- Waived Course Registration Fee & Accommodation Fee
- Special Course Rates applied
- Promotion is not transferable
- Offers also available on Edvisor / Book&Learn and Ally
- Application Form: www.newcollegigroup.com/application-form-2020

HOW TO PAY

www.newcollegigroup.com/how-to-pay-us

PAYMENT CONDITIONS

NCG Online - Full payment required up to 4 days prior to course start date.

MANCHESTER AND LIVERPOOL

- Visa required students: 50% upfront fee for UK school

IRELAND

- Visa required students: must pay in full in accordance to Irish immigration through Transfermate (Escrow Account)
- NON-Visa required students: Full payment up to 45 days prior to student start date

Get in touch with us



AHMED KARJOU

Business Development Manager
MENA & Turkey

 akarjou@newcollegigroup.com

 +90 537 735 6666

30% DISCOUNT APPLIED

FREE 20H COURSE UPGRADE APPLIED

MANCHESTER PROMOTIONAL Price List 2021

TUITION FEE

	GENERAL ENGLISH 15 hours	INTENSIVE ENGLISH 20 hours	SUPER INTENSIVE ENGLISH 25 hours	IELTS EXAM PREPARATION 20 hours	GENERAL ENGLISH & BUSINESS ENGLISH 20 hours	GENERAL ENGLISH & IELTS PREPARATION 20 hours	SINGLE SEX CLASSES* 20 hours
1 Week	£168	£168	£234.50	£168	£168	£168	£290
2 Weeks	£336	£336	£469	£336	£336	£336	
4 Weeks	£672	£672	£938	£672	£672	£672	
6 Weeks	£1,008	£1,008	£1,407	£1,008	£1,008	£1,008	
8 Weeks	£1,344	£1,344	£1,876	£1,344	£1,344	£1,344	
12 Weeks	£1,932	£1,932	£2,772	£1,932	£1,932	£1,932	
16 Weeks	£2,520	£2,520	£3,640	£2,520	£2,520	£2,520	
20 Weeks	£3,150	£3,150	£4,550	£3,150	£3,150	£3,150	
24 Weeks	£3,612	£3,612	£5,292	£3,612	£3,612	£3,612	
28 Weeks	£4,214	£4,214	£6,174	£4,214	£4,214	£4,214	
32 Weeks	£4,816	£4,816	£7,056	£4,816	£4,816	£4,816	All Levels
36 Weeks	£5,166	£5,166	£7,686	£5,166	£5,166	£5,166	
40 weeks	£5,740	£5,740	£8,540	£5,740	£5,740	£5,740	
44 Weeks	£6,314	£6,314	£9,394	£6,314	£6,314	£6,314	
Levels	Beginner (A0) to Advanced (C1)			Intermediate (B1) to Advanced (C1)			ONE TO ONE**

*£60 per hour. Minimum booking: 5 hours.

All Levels

GENERAL FEES

Description	Fee
Registration fee	£0 FREE
Course Materials 1 - 12 weeks	£35
Course Materials 13 - 24 weeks	£65
Course Materials 25 - 36+ weeks	£95
Weekly Medical & Travel Insurance	£8
Optional Courier Service	£75
School change fee	£100

*Registration fee - all programmes, one-time, non-refundable.

COURSE FEE INCLUDES

- Placement Test
- NCG Welcome Pack
- Free Wifi
- End-of-course report (min. 4 weeks study)
- End-of-course certificate (subject to 80% attendance)

● COURSES START: Any Monday (Tuesday if Monday is a Bank Holiday) ● MINIMUM STAY: 2 weeks ● MINIMUM AGE: 16 years old (adult classes) ● CLASS SIZE: Average 12 (maximum 15)

TIMETABLE

Specific timetable cannot be guaranteed

Hours per week	15 Hours	20 Hours	25 Hours	One-to-one
Morning	8:45 AM - 12:00 PM	8:45 AM - 1:15 PM	8:45 AM - 2:30 PM	Upon Request
Afternoon	2:15 PM - 6:00 PM	1:30 PM - 6:00 PM	12:15 PM - 6:00 PM	Upon Request

ACCOMMODATION RATES

Room Type	HOMESTAY HB	HOMESTAY TWIN HB**	HOMESTAY EN-SUITE	CITY CENTRE RESIDENTIAL HALLS
	Single	Twin	Single En-suite	Single En-suite
Description	Half board during weekdays and full board at the weekend.			Self-catering with shared kitchen and lounge.
1 Week	£170	£140	£235	£190 SPECIAL RATE
2 Weeks	£340	£280	£470	£380
4 Weeks	£680	£560	£940	£760
8 Weeks	£1,360	£1,120	£1,880	£1,520
12 Weeks	£2,040	£1,680	£2,820	£2,280
16 Weeks	£2,720	£2,240	£3,760	£3,040
20 Weeks	£3,400	£2,800	£4,700	£3,800
24 Weeks	£4,080	£3,360	£5,640	£4,560

Applicable to students starting by 30.10.2021 only

Accommodation Fees	Fee
Accommodation booking fee	£0 FREE
Late check-in*	£60
Summer supplement (per week 1st June - 31st August)	£35
Extra night up to two nights (per night - residential/homestay)	£35
Homestay special diet (price per week)	£30
Student 12-13 years (price per week, exclusively homestay)	Not available
Student 14-15 years (price per week, exclusively homestay)	£40
Student 16-17 years (price per week, exclusively homestay)	£30
Accommodation change fee	£100

*Late check-in fee - checking in between 11pm-7am, Mon - Sun. NCG accommodation is optional at an extra cost for studying in any NCG programme. Prices subject to change.

- ARRIVAL DAY: Sunday
- DEPARTURE DAY: Sunday
- MINIMUM BOOKING: 4 weeks
- Residential accommodation is available for students who are 18 years or over. Subject to availability.
- City centre student residential hall price includes bills, internet, bedding and kitchen pack. Book well in advance to avoid disappointment.
- Homestay average commute on public transport: 45 minutes
- Students under 18 are required to submit a parental consent form and must book homestay and airport transfers. Under-18s must have medical insurance for the entirety of their stay.

***1 week is equal to 7 nights (Sunday to Sunday). ** Twin room for students travelling together only.

AIRPORT TRANSFER SERVICE RATES

Students under 18 are required to book airport transfers.

Manchester Airport		Liverpool Airport		Other UK Airports	
ROUTE	FEE	ROUTE	FEE	ROUTE	FEE
One Way	£65	One Way	£110	Any	On Request
Return	£120	Return	£200		

TUITION FEE

	GENERAL ENGLISH 15 hours	INTENSIVE ENGLISH 20 hours	SUPER INTENSIVE ENGLISH 25 hours	IELTS EXAM PREPARATION 15 hours 20 hours		GENERAL ENGLISH & IELTS PREPARATION 20 hours	SINGLE SEX CLASSES* 20 hours
1 Week	£143.50	£143.50	£210	£143.50	£143.50	£143.50	£290
2 Weeks	£287	£287	£420	£287	£287	£287	
4 Weeks	£574	£574	£840	£574	£574	£574	
6 Weeks	£861	£861	£1,260	£861	£861	£861	
8 Weeks	£1,148	£1,148	£1,680	£1,148	£1,148	£1,148	
12 Weeks	£1,680	£1,680	£2,478	£1,680	£1,680	£1,680	
16 Weeks	£2,184	£2,184	£3,248	£2,184	£2,184	£2,184	
20 Weeks	£2,730	£2,730	£4,060	£2,730	£2,730	£2,730	
24 Weeks	£3,108	£3,108	£4,704	£3,108	£3,108	£3,108	
28 Weeks	£3,626	£3,626	£5,488	£3,626	£3,626	£3,626	
32 Weeks	£4,144	£4,144	£6,272	£4,144	£4,144	£4,144	
36 Weeks	£4,410	£4,410	£6,804	£4,410	£4,410	£4,410	
40 weeks	£4,900	£4,900	£7,560	£4,900	£4,900	£4,900	
44 Weeks	£5,390	£5,390	£8,316	£5,390	£5,390	£5,390	
Levels	Beginner (A0) to Advanced (C1)			Intermediate (B1) to Advanced (C1)			All Levels

ONE TO ONE**

*£60 per hour. Minimum booking: 5 hours.

All Levels

GENERAL FEES

Description	Fee
*Registration fee	£0 FREE
Course Materials 1 - 12 weeks	£35
Course Materials 13 - 24 weeks	£65
Course Materials 25 - 36+ weeks	£95
Weekly Medical & Travel Insurance	£8
Optional Courier Service	£75
School change fee	£100

*Registration fee - all programmes, one-time, non-refundable.

COURSE FEE INCLUDES

- Placement Test
- NCG Welcome Pack
- Free Wifi
- End-of-course report (min. 4 weeks study)
- End-of-course certificate (subject to 80% attendance)

● COURSES START: Any Monday (Tuesday if Monday is a Bank Holiday) ● MINIMUM STAY: 2 weeks ● MINIMUM AGE: 16 years old (adult classes) ● CLASS SIZE: Average 12 (maximum 15)

TIMETABLE

Specific timetable cannot be guaranteed

Hours per week	15 Hours	20 Hours	25 Hours	One-to-one
Morning	8:45 AM - 12:00 PM	8:45 AM - 1:15 PM	8:45 AM - 2:30 PM	Upon Request
Afternoon	2:15 PM - 6:00 PM	1:30 PM - 6:00 PM	12:15 PM - 6:00 PM	Upon Request

ACCOMMODATION RATES

Room Type	HOMESTAY HB		CITY CENTRE RESIDENTIAL HALLS
	Single	Twin	Single En-suite
Description	Half board during weekdays and full board at the weekend.		Self-catering with shared kitchen and lounge.
1 Week	£170	£140	£145
2 Weeks	£340	£280	£290
4 Weeks	£680	£560	£580
8 Weeks	£1,360	£1,120	£1,160
12 Weeks	£2,040	£1,680	£1,740
16 Weeks	£2,720	£2,240	£2,320
20 Weeks	£3,400	£2,800	£2,900
24 Weeks	£4,080	£3,360	£3,480

SPECIAL RATE
Applicable to students starting by 30.10.2021 only

Accommodation Fees	Fee
Accommodation booking fee	£0 FREE
Late check-in*	£60
Summer supplement (per week 1st June - 31st August)	£35
Extra night up to two nights (per night - residential/homestay)	£35
Homestay special diet (price per week)	£30
Student 12-13 years (price per week, exclusively homestay)	£60
Student 14-15 years (price per week, exclusively homestay)	£40
Student 16-17 years (price per week, exclusively homestay)	£30
Accommodation change fee	£100

- ARRIVAL DAY: Sunday
- DEPARTURE DAY: Sunday
- MINIMUM BOOKING: 2 weeks
- Residential accommodation is available for students who are 18 years or over. Subject to availability.
- City centre student residential hall price includes bills, internet, bedding and kitchen pack. Book well in advance to avoid disappointment.
- Homestay average commute on public transport: 45 minutes
- Students under 18 are required to submit a parental consent form and must book homestay and airport transfers. Under-18s must have medical insurance for the entirety of their stay.

*Late check-in fee - checking in between 11pm-7am, Mon - Sun. NCG accommodation is optional at an extra cost for studying in any NCG programme. Prices subject to change.

***1 week is equal to 7 nights (Sunday to Sunday). ** Twin room for students travelling together only.

AIRPORT TRANSFER SERVICE RATES

Students under 18 are required to book airport transfers.

Manchester Airport		Liverpool Airport		Other UK Airports	
ROUTE	FEE	ROUTE	FEE	ROUTE	FEE
One Way	£95	One Way	£50	Any	On Request
Return	£180	Return	£90		

TUITION FEE

	GENERAL ENGLISH	INTENSIVE ENGLISH	IELTS EXAM PREPARATION		EVENING GENERAL ENGLISH
	15 hours	20 hours	15 hours	20 hours	4 hours
1 Week	€168	€224	€168	€224	Minimum booking: 4 weeks *EEA STUDENTS ONLY
2 Weeks	€336	€448	€336	€448	
4 Weeks	€672	€896	€672	€896	€140
6 Weeks	€1,008	€1,344	€1,008	€1,344	€210
8 Weeks	€1,344	€1,792	€1,344	€1,792	€280
12 Weeks	€1,932	€2,604	€1,932	€2,604	€420
16 Weeks	€2,464	€3,360	€2,464	€3,360	€560
20 Weeks	€3,080	€4,200	€3,080	€4,200	€700
24 Weeks	€3,528	€4,872	€3,528	€4,872	€840
33 Weeks	€4,851	€6,699	€4,851	€6,699	€1,155
36 Weeks	€5,040	€7,056	€5,040	€7,056	€1,260
Levels	Beginner (A0) to Advanced (C1)		Intermediate (B1) to Advanced (C1)		Pre Intermediate (A2) to Advanced (C1)

ONE TO ONE**

*€60 per hour. Minimum booking: 5 hours.

All Levels

GENERAL FEES

Description	Fee
Enrolment fee	€0 FREE
Enrolment fee Evening Classes	€35
School change fee	€110
Weekly Medical & Travel Insurance	€10
Course materials 1- 12 weeks	€35
Course materials 12-24 weeks	€65

COURSE FEE INCLUDES

- Placement Test
- NCG Welcome Pack
- Free Wifi
- End-of-course Report (Minimum 4 weeks Study)
- End-of-course Certificate (Subject to 80% Attendance)

ACADEMIC YEAR FEES

Description	Fee
Enrolment fee	€70
Insurance (Courses of 25+ weeks)	€120
Final Exam - TIE	€120
Final Exam - IELTS	€220
Course materials 25 weeks +	€95

Under 18s from outside the EU must have medical insurance for the entirety of their stay.

WORK EXPERIENCE PLACEMENT FEE

PART TIME	15 hours	€350.00
FULL TIME	20 hours	€500.00
Levels	Intermediate (B1) to Advanced (C1)	

ACADEMIC YEAR WORK & STUDY

	STANDARD 15 hours	INTENSIVE 20 hours
25 weeks - AM	€2,625	€3,187.50
25 weeks - PM	€2,250	€2,812.50
Levels	Beginner (A0) to Advanced (C1)	

25% DISCOUNT

*Only available for students with the right to work in Ireland **EEA STUDENTS ONLY

● COURSES START: Any Monday (Tuesday if Monday is a Bank Holiday) ● MINIMUM STAY: 2 weeks ● MINIMUM AGE: 16 years old (adult classes) ● MINIMUM AGE WORK AND STUDY: 18 years old ● CLASS SIZE: Average 12 (maximum 15)

TIMETABLE

Hours per week	15 Hours	20 Hours	One-to-one	4 Hours
Days of the week	Monday - Friday	Monday - Friday	Upon Request	Mondays and Wednesdays
Morning	9:00 AM - 12:15 PM	9:00 AM - 1:30 PM	Upon Request	Evening
Afternoon	1:45 PM - 5:00 PM	12:30 PM - 5:00 PM	Upon Request	

ACCOMMODATION RATES

HOMESTAY	HB	FB	EN-SUITE	TWIN HB	TWIN FB	TWIN EN-SUITE
Room Type	Single	Single	Single En-suite	Twin**	Twin**	Twin En-suite**
Description	Half board Mon to Sun	Full board at all times	Private Bathroom. Half board Mon to Sun	Half board Mon to Sun	Full board at all times	Private Bathroom. Half board Mon to Sun
1 week	€210	€230	€230	€200	€220	€220
2 Weeks	€420	€460	€460	€400	€440	€440
4 Weeks	€840	€920	€920	€800	€880	€880
8 Weeks	€1,680	€1,840	€1,840	€1,600	€1,760	€1,760
12 Weeks	€2,520	€2,760	€2,760	€2,400	€2,640	€2,640
16 Weeks	€3,360	€3,680	€3,680	€3,200	€3,520	€3,520
24 Weeks	€5,040	€5,520	€5,520	€4,800	€5,280	€5,280

Accommodation Fees	Fee
Accommodation booking fee	€0 FREE
Late check-in*	€60
Summer supplement (per week 1st June - 31st August)	€30
Extra night up to two nights (per night - homestay)	€40
Homestay special diet (price per week)	€35
Student 12-13 years (price per week, exclusively homestay)	€0
Student 14-15 years (price per week, exclusively homestay)	€0 FREE
Student 16-17 years (price per week, exclusively homestay)	€0
Accommodation change fee	€60

*Late check-in fee (Checking in between 11 pm-7am, Monday - Sunday). NCG housing is optional at an extra cost for studying in any NCG programme. Prices subject to change. **1 week is equal to 7 nights (Sunday to Sunday) **Twin room for students travelling together only. Students under 18 are required to submit a parental consent form and must book homestay

● ARRIVAL DAY: Saturday or Sunday ● DEPARTURE DAY: Saturday or Sunday ● MINIMUM BOOKING: 1 weeks ● HOMESTAY AVERAGE COMMUTE ON PUBLIC TRANSPORT: 30 minutes

AIRPORT TRANSFER SERVICE RATES

ROUTE	ROUTE	FEE	FEE	
Dublin Airport	One Way	Return	€70	€140

Students under 18 are required to book airport transfers. *€10 additional check-in fee if taken between 23:00 - 06:00.

15%
DISCOUNT
APPLIED

BOOK 4 WEEKS
GET 1 WEEK EXTRA
FREE

Price list
2021



TUITION FEE

COURSE	GENERAL ENGLISH	IELTS ENGLISH	ENGLISH SKILLS	GENERAL ENGLISH	IELTS OR BUSINESS SKILLS	ENGLISH SKILLS	ONE TO ONE**
Hours per week	15 hours	15 hours	10 hours	5 hours	5 hours	5 hours	
1 week	£110.50	£110.50	£76.50	£59.50	£59.50	£59.50	*£43 per hour. Minimum booking: 2 hours.
2 weeks	£212.50	£212.50	£144.50	£110.50	£110.50	£110.50	
3 weeks	£280.50	£280.50	£216.75	£153	£153	£153	
4 weeks	£340	£340	£272	£204	£204	£204	
8 weeks	£680	£680	£544	£408	£408	£408	
12 weeks	£1,020	£1,020	£816	£612	£612	£612	
Additional Week	£85	£85	£63.75	£51	£51	£51	
Levels	Beginner (A0) to Advanced (C1)			Intermediate (B1) to Advanced (C1)			All Levels

GENERAL FEES

Description	Fee
Enrolment fee	£0
Course materials	£0
Optional Courier Service	£100

FREE

WHAT IS INCLUDED

- Online Placement test
- Interactive self-study materials
- Digital Certificate
- Social Clubs
- Interactive course materials

WEEKLY SOCIAL CLUBS

- Conversation
- Writing
- Debate
- Pronunciation

REQUESTED DEVICE

- Computer, Tablet or Laptop
- Webcam
- Microphone

- **COURSES START:** Any Monday (Tuesday if Monday is a Bank Holiday)
- **MINIMUM DURATION:** 1 week
- **MINIMUM AGE:** 16 years old
- **CLASS SIZE:** Average 12 (maximum 15)

LIVE CLASSES WITH EXPERIENCED TEACHERS

MINIMUM NUMBER OF STUDENTS REQUIRED PER CLASSES

TIMETABLE MUST BE CONFIRMED UPON REGISTRATION



TIMETABLE *ncg online*

Monday to Friday - Weekly Timetable					
GENERAL ENGLISH AM -15H	ENGLISH SKILL 10H	ENGLISH SKILL 1 5H	ENGLISH SKILL 2 5H	IELTS SKILL 5H	FREE CLUBS 1H
9:00 AM 12:20 PM	1:00 PM 3:30 PM	1:00 PM 2:00 PM	2:30 PM 3:30 PM	1:00pm 2:00pm	Confirmed on Weekly bases

COMPARISON

FACE TO FACE CLASSES VERSUS ONLINE CLASSES

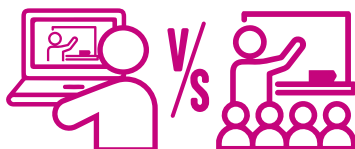

	FACE TO FACE	ONLINE
Teacher-led	✓	✓
Live classes	✓	✓
Interaction with classmates	✓	✓
Communicative Approach	✓	✓
Language skills: reading, writing, speaking and listening	✓	✓
Language systems: grammar, vocabulary, pronunciation	✓	✓
Assessment and level progression	✓	✓
Participative and interactive	✓	✓
Homework assignments	✓	✓
Project work & Student Presentations	✓	✓
Pair & group work	✓	✓
Social & extra curricular activities	✓	✓

Region	Cities	Timezone	Monday to Friday - Weekly Timetable					FREE CLUBS 1H
			GENERAL ENGLISH AM -15H	ENGLISH SKILL 10H	ENGLISH SKILL 1 5H	ENGLISH SKILL 2 5H	IELTS SKILL 5H	
Europe	Manchester Dublin	UK TIME	9:00 AM 12:20 PM	1:00 PM 3:30 PM	1:00 PM 2:00 PM	2:30 PM 3:30 PM	1:00 PM 2:00 PM	Confirmed on Weekly basis
	Paris Madrid	GMT+1	10:00 AM 1:20 PM	2:00 PM 3:30 PM	2:00 PM 3:00 PM	3:30 PM 4:30 PM	2:00 PM 3:00 PM	
	Rome Berlin	GMT+1	10:00 AM 1:20 PM	2:00 PM 3:30 PM	2:00 PM 3:00 PM	3:30 PM 4:30 PM	2:00 PM 3:00 PM	
CIS	Moscow Kyiv	GMT+3	12:00 PM 3:20 PM	4:00 PM 6:30 PM	4:00 PM 5:00 PM	5:30 PM 6:30 PM	4:00 PM 5:00 PM	
	Chişinău Minsky	GMT+3	12:00 PM 3:20 PM	4:00 PM 6:30 PM	4:00 PM 5:00 PM	5:30 PM 6:30 PM	4:00 PM 5:00 PM	
	Baku Yerevan	UTC +4	1:00 PM 4:20 PM	5:00 PM 7:30 PM	5:00 PM 6:00 PM	6:30 PM 7:30 PM	5:00 PM 6:00 PM	
	Dushanbe Tashkent	UTC +5	2:00 PM 5:20 PM	6:00 PM 8:30 PM	6:00 PM 7:00 PM	7:30 PM 8:30 PM	6:00 PM 7:00 PM	
	Nur-Sultan Bishkek	GMT+6	3:00 PM 6:20 PM	7:00 PM 9:30 PM	7:00 PM 8:00 PM	8:30 PM 9:30 PM	7:00 PM 8:00 PM	
Middle East	Riyadh Damascus	UTC +3	12:00 PM 3:20 PM	4:00 PM 6:30 PM	4:00 PM 5:00 PM	5:30 PM 6:30 PM	4:00 PM 5:00 PM	
	Muscat	UTC +4	1:00 PM 4:20 PM	5:00 PM 7:30 PM	5:00 PM 6:00 PM	6:30 PM 7:30 PM	5:00 PM 6:00 PM	
Turkey	Istanbul Ankara	UTC +3	12:00 PM 3:20 PM	4:00 PM 6:30 PM	4:00 PM 5:00 PM	5:30 PM 6:30 PM	4:00 PM 5:00 PM	
	Izmir	UTC +3	12:00 PM 3:20 PM	4:00 PM 6:30 PM	4:00 PM 5:00 PM	5:30 PM 6:30 PM	4:00 PM 5:00 PM	
Asia	Bangkok Hanoi	GMT+7	4:00 PM 7:20 PM	8:00 PM 10:30 PM	8:00 PM 9:00 PM	9:30 PM 10:30 PM	8:00 PM 9:00 PM	
	Beijing Hong Kong	GMT+8	5:00 PM 8:20 PM	9:00 PM 1:30 PM	9:00 PM 10:00 PM	10:30 PM 11:30 PM	9:00 PM 10:00 PM	
	Taipei	GMT+8	5:00 PM 8:20 PM	9:00 PM 1:30 PM	9:00 PM 10:00 PM	10:30 PM 11:30 PM	9:00 PM 10:00 PM	
	Tokyo Seoul	GMT+9	6:00 PM 9:20 PM	10:00 PM 12:30 AM	10:00 PM 11:00 PM	11:30 PM 12:30 AM	10:00 PM 11:00 PM	
Latin America	Mexico City San Jose	GMT-6	3:00 AM 6:20 AM	7:00 AM 9:30 AM	7:00 AM 8:00 AM	8:30 AM 9:30 AM	7:00 AM 8:00 AM	
	Bogota Lima	GMT-5	4:00 AM 7:20 AM	8:00 AM 10:30 AM	8:00 AM 9:00 AM	9:30 AM 10:30 AM	8:00 AM 9:00 AM	
	Acre Amazonas	GMT-5	4:00 AM 7:20 AM	8:00 AM 10:30 AM	8:00 AM 9:00 AM	9:30 AM 10:30 AM	8:00 AM 9:00 AM	
	Santiago Assuncion	GMT-4	5:00 AM 8:20 AM	9:00 AM 11:30 AM	9:00 AM 10:00 AM	10:30 AM 11:30 AM	9:00 AM 10:00 AM	
	Rondonia	GMT-4	5:00 AM 8:20 AM	9:00 AM 11:30 AM	9:00 AM 10:00 AM	10:30 AM 11:30 AM	9:00 AM 10:00 AM	
	São Paulo Brasília	GMT-3	6:00 AM 9:20 AM	10:00 AM 12:30 PM	10:00 AM 11:00 AM	11:30 AM 12:30 PM	10:00 AM 11:00 AM	
	Buenos Aires Motevideo	GMT-3	6:00 AM 9:20 AM	10:00 AM 12:30 PM	10:00 AM 11:00 AM	11:30 AM 12:30 PM	10:00 AM 11:00 AM	



TAILOR MADE PROGRAMMES

NCG can tailor a programme according to your needs throughout the year



COMBINED PROGRAMME

Online & Face-to-face classes

We can build a programme where your student can mix online and face-to-face classes.

Start learning from home and achieve a better level of English prior to departure.

- Available for Individuals and groups
- Minimum age: 16+
- Available location: Manchester, Liverpool and Dublin



PROFESSIONALS & EXECUTIVES BESPOKE COURSES

For modern day professionals in a global context, English is one of the most in-demand lang. From negotiating deals to understanding market trends, a great command of English is invaluable. Our extensive experience and devoted team mean that we can offer the best support to groups requiring bespoke courses.

Example programmes

- Business English
- English for Aviation
- English for Construction
- English for Finance
- English for Marketing
- English for Media Production
- English for Military
- English for Oil and Gas
- Executive Management Programme
- TKT (Teacher Training)
- English for Medicine
- International Legal English



KEY FACTS

- 15 or 20 hours of tuition per week
- Specialised topics including group companies and universities visits
- High quality Accommodation options
- End-of-course certificate on completion
- Classes will be held in closed groups
- Minimum of 5 students required
- Recommended Level of English - Intermediate (B1)
- Minimum age: 16+
- Available location: Manchester, Liverpool and Dublin

FAQ FREQUENTLY ASKED QUESTIONS

WHERE CAN I FIND INFORMATION ABOUT COURSES?

You can find information on all our courses by going to www.newcollegegroup.com

WHERE CAN I FIND INFORMATION ABOUT ACCOMMODATION?

You can find information about our various accommodation options at www.newcollegegroup.com/accommodation

HOW DO I APPLY?

You can apply online:

- Application form for face-to-face courses: www.newcollegegroup.com/application-form-2020
- Application form for online courses: www.newcollegegroup.com/application-form-ncg-online-2020
- Confirmation of your application will be sent within two working days.
- Alternatively, you can apply by post or in person. If you are applying by post, please send your completed form to the FAO Admissions Team, New College Group, 9 Portland Street, Manchester, M1 3BE
- You can download and print an application form at: www.newcollegegroup.com/applicationform

WHAT DOCUMENTS DO I NEED TO SUBMIT WITH MY APPLICATION?

Please provide a copy of your passport page (with a photograph and the passport number) or ID card if you are from the EU.

HOW CAN I PAY?

There are several methods of payment.

A full list of your options is available at

www.newcollegegroup.com/how-to-pay-us

The college recommends making a payment with Flywire or Transfermate through our website. Flywire and Transfermate allow you to pay securely from any country and any bank, generally in your home currency.

By making your payment with Flywire or Transfermate you can:

- Track your payments from start to finish
- Save on bank fees and exchange rates
- Contact their multilingual customer support team with any questions, day or night

DO YOU ASSIST WITH VISA APPLICATIONS?

Though we are not responsible for you obtaining a valid Visa, we do provide offer and Visa letters.

For more information on Visas go to

www.newcollegegroup.com/visa-information

Alternatively, you can visit the UKVI official website:

www.gov.uk/government/organisations/uk-visas-and-immigration for information about the UK, or www.inis.gov.ie/en/INIS/Pages/check-irish-visa for information about Ireland.

HOW DO I GET A VISA LETTER?

First, make sure you get an offer letter from the admissions department, please see 'how to apply' for more information.

Once you have made the payment (it may take up to 2-3 working days to be in our account) or have provided a financial sponsorship letter, the admissions department will send you the visa letter within 24 hours.

If you are a self-sponsored student studying for less than 12 weeks or studying at NCG Dublin for any length, you have to pay your full fees to get a Visa letter from the school.

If you are studying for 12 weeks or more at NCG Manchester or Liverpool, you can pay a 50% deposit of your total fees to get a Visa letter from the school. If your Visa application is unsuccessful you will be fully refunded except for a £200/200 Euro admin fee. Terms and Conditions apply.

WHEN WILL MY ACCOMMODATION BE CONFIRMED?

If you have booked accommodation with NCG, you will receive confirmation after having provided proof of payment, flight details and a copy of your visa (if applicable). If you are under 18 years of age, you will also need to send us your parental consent form. Please let us have these documents at least two weeks prior to your expected arrival date.

WHERE CAN I FIND THE BOOKING TERMS AND CONDITIONS?

You can find the Terms and Conditions for face-to-face course here:

www.newcollegegroup.com/terms-conditions/

You can find the Terms and Conditions for online courses here:

<https://www.newcollegegroup.com/ncg-online-courses-terms-conditions/>

You will also receive a copy of the terms and conditions alongside the offer letter.

ACCREDITATIONS & MEMBERSHIPS

We are accredited for the teaching of English by the main accrediting bodies in the UK and Ireland. And we are members of the leading organisations in the English language field.

Liverpool & Manchester



Dublin



HOLIDAY SCHEDULE

UK

2021

4-Jan	School Reopen Day
5-Apr	Easter Monday
3-May	Early May Bank Holiday
31-May	Spring Bank Holiday
30-Aug	Summer Bank Holiday
24-Dec	School Closed - Christmas Break
28-Dec	Boxing Day

2022

3-Jan	School Reopen Day
18-Apr	Easter Monday
2-May	Early May Bank Holiday
30-May	Spring Bank Holiday
29-Aug	Summer Bank Holiday
23-Dec	School Closed - Christmas Break
26-Dec	Boxing Day

IRELAND

2021

4-Jan	School Reopen Day
17-Mar	St Patrick's Day
5-Apr	Easter Monday
3-May	Early May bank holiday
7-Jun	June Bank Holiday
2-Aug	August Bank Holiday
25-Oct	October Bank Holiday
24-Dec	School Closed - Christmas Break
28-Dec	St. Stephen's Day

2022

3-Jan	School Reopen Day
17-Mar	St Patrick's Day
18-Apr	Easter Monday
2-May	May Bank Holiday
6-Jun	June Bank Holiday
1-Aug	August Bank Holiday
31-Oct	October Bank Holiday
23-Dec	School Closed - Christmas Break
26-Dec	St Stephen's Day

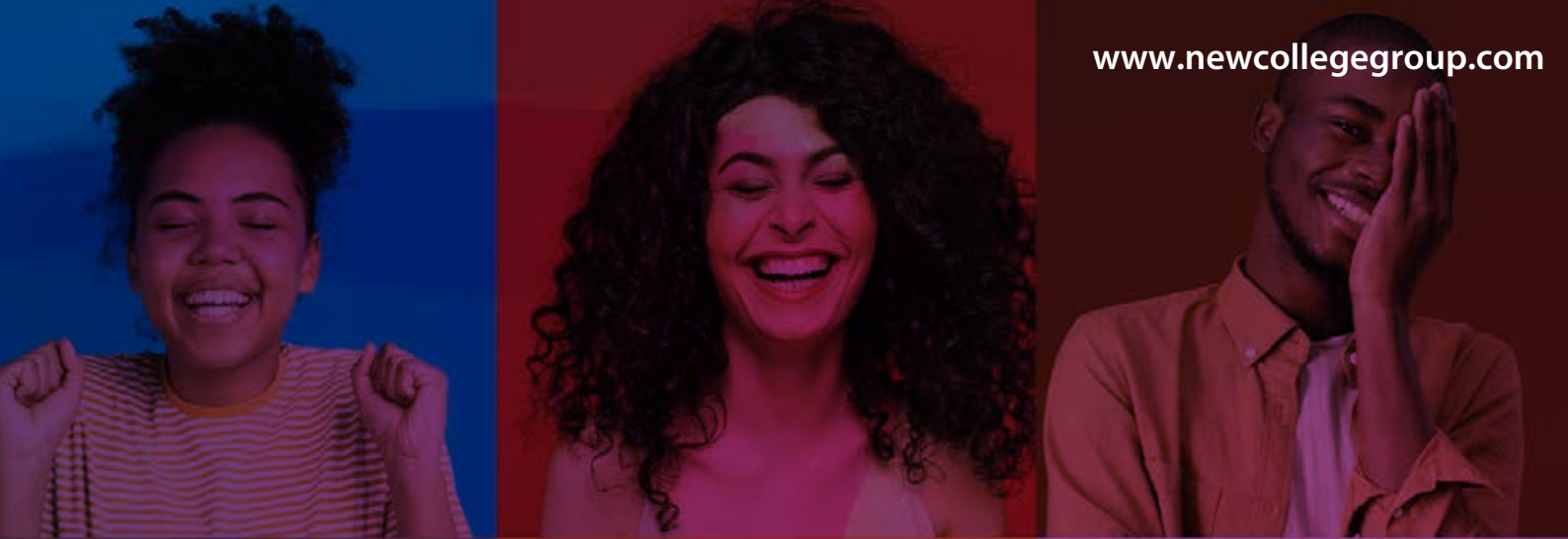

ncg

new college group

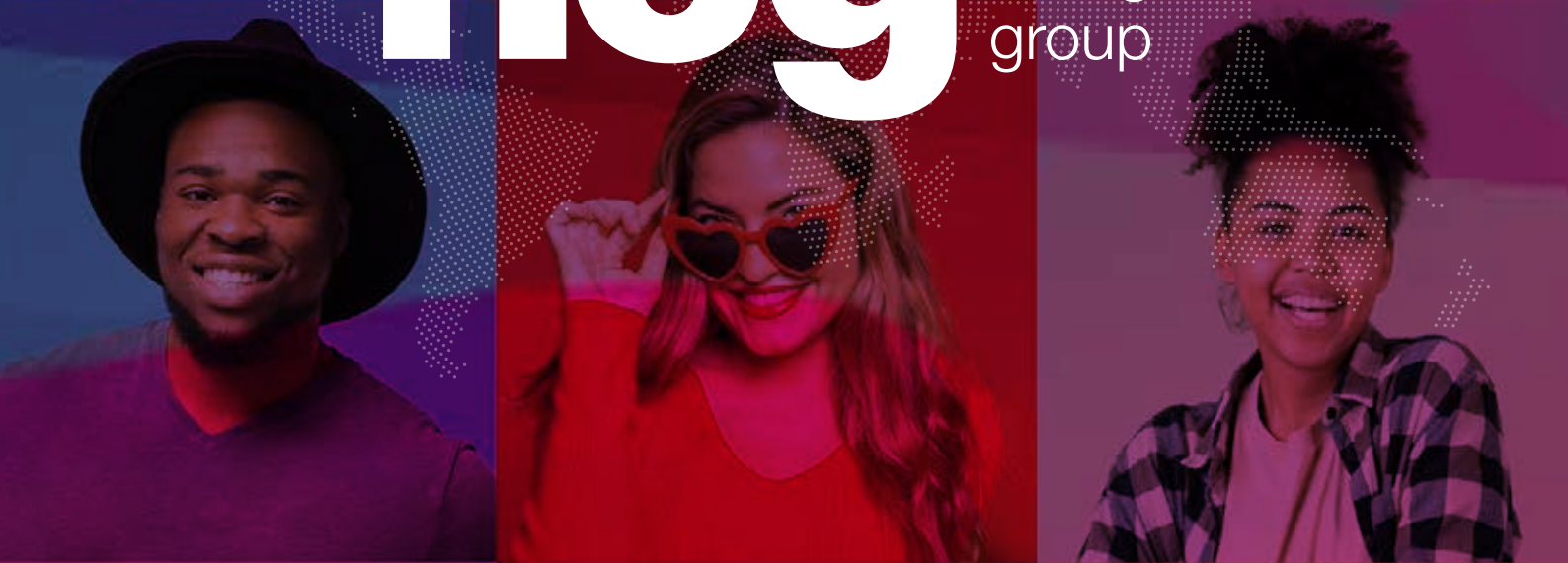

Liverpool & Manchester



Accredited by the
BRITISH COUNCIL
for the teaching
of English in the UK



Dublin

